



A PROFOUNDLY BEAUTIFUL YEAR
LOVING OUR
COMMUNITY

FISCAL YEAR 2015 ANNUAL REPORT

JULY 1, 2014 - JUNE 30, 2015





HAVE YOU MOVED, SWITCHED JOBS, OR HAD A CHANGE IN MARITAL STATUS?

Please send an email to development@chnk.org with your updated information to help us keep accurate records. Please note that donor contact information is not sold or shared with outside organizations unless approved by both the donor and CHNK's Board of Trustees.

We thank the following sponsors who underwrite the cost of both our online and print communication efforts - including this annual report - so that CHNK can easily and regularly stay in touch with you at no cost to our Home:



FURNITURE *Fair*
For Style and Flair

Mercedes-Benz
of Fort Mitchell



The information contained in this annual report is reflective of the 2015 fiscal year at Children's Home of Northern Kentucky, which began on July 1, 2014 and closed on June 30, 2015.

BRIDGE BUILDERS:

This Annual Report for Fiscal Year Ending June 30, 2015 is a witness to the love and dedication of supporters of Children's Home of Northern Kentucky just like you.

Since 1882, private citizens, community leaders, businesses, faith communities and civic partners throughout Northern Kentucky have bound themselves together in addressing the needs of neglected, abused, and at-risk youth in the care of Children's Home of Northern Kentucky. This document captures more than just numbers. It captures that which is profoundly beautiful in our world: men and women from all backgrounds coming together in community to lift the human spirit of the weak, the marginalized, and those who suffer.

The members of the Board of Trustees, the Junior Board, and staff of CHNK thank all of those who have shared so generously from their financial resources and schedules this past fiscal year. You have built bridges to opportunity and hope in ways that you may never fully realize. Because you believe that the bad things that happen in life will not have the last word, CHNK stands today as one of the strongest agencies in this region providing an array of treatment services to families and youth.

Gratefully,



A handwritten signature in black ink, appearing to read "Rick".



C-LEVEL OFFICERS



Rick W. Wurth
Chief Executive Officer



Joce Arvisais
Chief Financial Officer



Julie Raia
Chief Strategy Officer



David Graves
Interim Chief Programming Officer

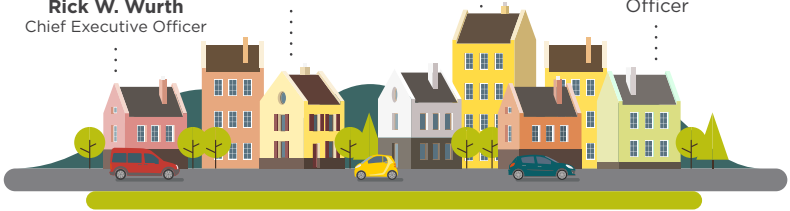

Founded in 1882 by Colonel Amos Shinkle, **Children's Home of Northern Kentucky provides a comprehensive array of adolescent behavioral health services and substance use treatment for abused, neglected, and at-risk youth. Our experienced team of behavioral health professionals takes a family-centered, holistic approach to treatment, using an array of evidence-based programs to best meet the individual needs of each youth receiving services.**

DIRECTORS

Charlene Burlew, LCSW
Clinical Director of Residential-Based Services

Steve Durkee, Ph.D.
Clinical Director of Substance Use Disorder Services

Connie Freking
Director of Program Development

David Howard, Esq.
Director of Human Resources

Dustin Johnson
Director of Residential-Based Services

Dwight Marvin
Director of Admissions

Lisa Wilson, LCSW
Director of Community-Based Services

BOARD OF TRUSTEES

Children's Home of Northern Kentucky is governed by a Board of Trustees. Each trustee serves for a minimum term of three years. Individuals nominated to serve on the Board of Trustees are chosen based on their exhibited concern for children and families of the community, their community leadership and involvement, their ability to provide responsible financial direction and assistance, and abilities, attributes, or assets that will help CHNK further its mission.



From top to bottom:

Bob Hawksley
President
Fischer Homes, Chief Executive Officer



Jeff Thomas
Vice President
Jeff Thomas Catering, Owner



Kent Dailey
Treasurer
RE/MAX Affiliates, Owner/Broker



Dan Mistler
Immediate Past President
DBL Law, Attorney (Retired)



David Barnes
TV One, President (Retired)

Adam Davey
VonLehman & Co., CPA

Charlene Erler
C&G Erler Interior Design, Owner

Nancy Barone
UC Medical Center, VP/Chief Operating Officer

Renee Moore
Dream More Photography, Owner

Don Paparella
Mercedes-Benz of Ft. Mitchell, Managing Partner

Stephanie Renaker-Jansen
Reminiscent Herb Farm, General Manager

Katie Tranter
DBL Law, Attorney

Doug Chambers
Episcopal Retirement Homes, Director

SUBJECT MATTER EXPERTS

Subject Matter Experts (SMEs) have skill sets relevant to at least one of the standing committees of the CHNK Board of Trustees and serve at the pleasure of the Board.

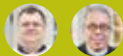

From top to bottom:
David Boyer
Rosedale Green
Chief Financial Officer

Rev. Peter D'Angio
Trinity Episcopal Church
Rector

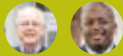

John Brewer
Children's Home of Cincinnati, Behavioral Pediatrician

Garien Gatewood
Children's Law Center, Inc.
Youth Re-Entry Advocate

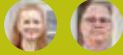

Emily Cahill
Campbell County Day Treatment Center
Counselor

Dan Gripshover
Neuroscience & Behavioral Health Center
Clinical, Neuropsychologist



Rebekah Gensler
Signature Hardware, Co-Owner

Bob Wells
Private Practice
Licensed Psychologist



Elise Hyder
Telly McGaha
Freestore Food Bank, Major & Planned Gift Officer

Jeffrey Sackenheim
SHP Leading Design, VP

Haley Ammon Taylor
Communiquet, LLC, Consultant



A TEAM OF

103



PROFESSIONALS

provided treatment services
& supported agency operations
across CHNK's three campuses

CLIENTS CAME FROM

over 30

COUNTIES

ACROSS THE
COMMONWEALTH



**2015
FISCAL
YEAR AT
A GLANCE**



NEARLY

600

DONORS CONTRIBUTED OVER

\$5.1 MILLION

in financial and in-kind gifts

OVER

600

YOUTH & FAMILIES

RECEIVED SUPPORT

PROGRAM METRICS

Residential Services



104

youth received
**RESIDENTIAL
SERVICES**



67

families participated in
**FAMILY THERAPY
SERVICES**

Champions Services



113

youth participated in
SERVICES



103

families participated in
**FAMILY THERAPY
SERVICES**

Champions team members provided over
1,000 HOURS of CLINICAL & CASE MANAGEMENT SERVICES

August 2014

CHNK launches a Therapeutic Day School in partnership with Covington Independent Public Schools (CIPS). The school offers academic services for 100 at-risk middle and high school students in CIPS, as well as therapeutic interventions to address behavioral health issues.

September 2014

CHNK is presented with a check for \$1.5 Million on behalf of the Substance Abuse Treatment Advisory Committee (SATAC); the funding helps CHNK establish, in part, the first and currently only adolescent substance use treatment beds in Northern Kentucky.

November 2014

The \$5.6M renovation project, focused on the historic administration building on CHNK's Devou Park campus, begins drawing to a conclusion. The refurbished

building houses the therapeutic day school, complete with state-of-the-art classrooms, a computer lab, and a student learning kitchen, as well as administrative offices, conference rooms that allow for telehealth and telepsychiatry sessions, and a meeting and events center that establishes a new revenue stream for the Home.

January 2015

CHNK begins pursuing its All Children, All Families certification, which is a program dedicated to the care of LGBTQ youth.

February 2015

CHNK begins the three-year process of implementing the Sanctuary Model, which is a blueprint for clinical and organizational change that, at its core, promotes safety and recovery from adversity through the active creation of a trauma-informed community.

March 2015

The Deaconess Health Check at CHNK campus opens at 525 W. Fifth Street in Covington, KY. Funded in part by the Deaconess Associations Foundation, the office suite allows for the expansion of CHNK's community-based services. New services include outpatient, intensive outpatient, and aftercare treatment for at-risk youth, including those battling addiction.

April 2015

The Carol Ann & Ralph V. Haile, Jr./U.S. Bank Foundation awards CHNK a \$1 Million grant to offset expenses related to the administration building renovation project; the gift becomes the largest single gift given to CHNK in its 133-year history.

June 2015

The Kentucky Board of Education recognizes the Therapeutic Day School as an "Alternative Program of Distinction."



EXPENSES BY PROGRAM

PCC Residential Treatment (Covington)
\$1,668,197.00

PCC Residential Treatment (Burlington)
\$1,871,438.00

Residential Substance Use Treatment
\$343,307.00

Champions Community-Based Services
\$346,935.00

| OPERATING EXPENSE | FY2014 | | FY2015 | |
|----------------------|--------------------|-----|--------------------|-----|
| Programs & Services | \$3,695,775 | 79% | \$4,229,877 | 67% |
| Management & General | \$753,196 | 16% | \$1,811,492 | 29% |
| Fundraising | \$230,017 | 5% | \$267,210 | 4% |
| TOTAL | \$4,678,988 | | \$6,308,579 | |

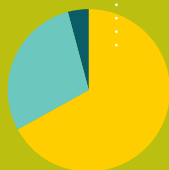
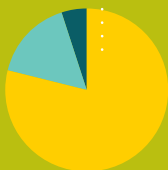
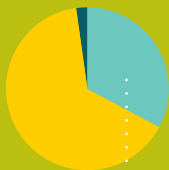
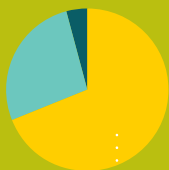

| OPERATING REVENUE | FY2014 | | FY2015 | |
|------------------------|--------------------|-----|--------------------|-----|
| Governmental Agencies | \$2,253,590 | 69% | \$2,575,047 | 33% |
| Contributions & Grants | \$805,896 | 27% | \$3,146,851 | 65% |
| Fundraising Events | \$122,069 | 4% | \$148,012 | 2% |
| TOTAL | \$3,181,555 | | \$5,869,910 | |

TOTAL NET ASSETS **\$11,764,121**

\$13,963,601

OUR DONORS

VISION

(\$50,000.00+)

Anonymous
The Carol Ann and Ralph V. Haile Jr.
/U.S. Bank NA Foundation
Deaconess Health Associations
Foundation
Elsa M. Heisel Sule Charitable Trust
Henry and Elaine Fischer
The Greater Cincinnati Foundation
Dan and Kay Mistler
The John A. Schroth Family Charitable
Trust, PNC Bank
Alice and Paul Richardson
Mary Jo and Anthony Schmidt
The Dr. Edward P. Smith and
Mary Klein Smith Fund
Laura Mistler Tegstam

LEADERSHIP

(\$10,000.00 +)

Anonymous
The Calipari Foundation
Cincinnati International Wine Festival
The Daniel & Susan Pfau Foundation
The Dr. George A. & Dolores E. Renaker
Charitable Foundation
Mary Jean Giltner
Good Samaritan Foundation
Jordan Griffin
Marcus Griffin
Robert and Carol Griffin
Toyota Motor Engineering and
Manufacturing N.A., Inc.

INSPIRATION

(\$1,000.00 +)

Eldon G. Ahlman
Arthur J. Gallagher & Co.
David and Darlene Barnes
BB&T
BelFlex Staffing Network
The Tom & Jan Binzer Family
Charitable Fund
Nita Brennan
Edith and John Brewer
Nancy Bride
Scott and Melissa Brooks
The Butler Foundation
Rebekah Gensler and Matt Butler
Central Bank & Trust Co.
Cincinnati Reds
Chris Colyer
Rick and Betty Daniels
Adam and Jennifer Davey
Michael and Beth Dempsey
Devou Good Project Inc.
Dressman Benzinger LaVelle psc
EGC Construction Corporation
Charlene and Gebhard Erler
Ernst Enterprises, Inc.
Nancy and Donald Francis
Furniture Fair
James Gate
Dan and Dina Gibson
Gloria Dei Lutheran Church
Merwin and Susan Grayson
H. Gordon Martin Foundation
Paul and Mary Jo Hardcorn
James T. & Ellen M. Hatfield
Memorial Trust Fund

Robert and Karen Hawksley
Paul and Mary Hemmer
Herzog Jewelers
Stewart L. Horn
Interact for Health
Joseph-Beth Booksellers
Douglas E. Kisker
Knights of Columbus Fr.
Bealer Council #3908
Jerry and Hilda Kraiss
The Kroger Co.
Thomas and Francine Luzak
Carol & Mike Maier Family
Charitable Giving Fund
Michael A. Marrero
H. Gordon Martin Foundation
Thelma Martin
McCaw Family Charitable Fund
Shawn and Krista McGinnis
Mercedes-Benz of Fort Mitchell
Arthur W. Mergner
Louis and Gretchen Meyer
Ann & James Monroe Fund of The
Greater Cincinnati Foundation
Northern Kentucky Heritage League
Ken and Brenda Palmer
Donald and Heather Paparella
Paul Hemmer Company
Pediatric Dental Center
The PNC Financial Services Group
Pomeroy IT Solutions
ProSource
The R.C. Durr Foundation, Inc.
RE/MAX
Stephanie Renaker-Jansen
and Dick Jansen
Richard Goettle, Inc.





Thomas and Mary Ruberg
 David and Pam Shearer
 Shelley and Clay Shearer
 Shelley Shearer Family
 & Cosmetic Dentistry
 Spectra Contract Flooring
 Speedway Children's Charities
 St. Timothy Parish
 Jeff Thomas and Kent Shaw
 Trinity Episcopal Church
 Triple A Fastener Co.
 United Automobile, Aerospace,
 Agricultural Implement Workers
 Jana and Robert Vaughn
 Verst Group Logistics, Inc.
 VonLehman CPA & Advisory Firm
 Ben and Agnes Wessels
 Zembrod Family Foundation
 Jerry and Gemma Zembrod
 Micah Zimmerman

OPPORTUNITY (\$500.00)

American Legion Simon
 Kenton Post 20
 Anonymous
 Anonymous
 Trisha and Mark Berner
 Carly and Christopher Bishop
 Terry and Doug Cain
 Children's Home of Northern
 Kentucky Bridge Club
 Cincinnati Bell
 Cincinnati Bell Technology Solutions
 Brandon and Lori Cozzi
 Kent and Sheila Dailey
 Peter D'Angio and Greg Hinson
 Sandra Derringer, D.M.D.
 Denise Fawcett
 Florence Lions Club Charities, Inc.
 James and Terre Hengehold
 Dr. James M. Huey
 Marti and Tom Hunt
 Doug and Joann James
 Candyse L. Jeffries, D.M.D.
 Jeffries Orthodontics
 Priscilla D. Keith Trust
 Kentucky Motorcycle Riders

Organization, Inc.
 Charles and Ruth Korzenborn
 Lakeside Presbyterian Church
 Timothy and Patti Lally
 Mary and Erwin Leidolf
 Lincoln Financial Foundation, Inc.
 M&K Apartments, Inc.
 Kyle Melching
 Rose Nicely
 Palmer Cosmetic Dentistry
 Terina and Patrick Plunkett
 Daniel and Joan Pohlgeers
 Runyan Memorial Christian Church
 JCK Charitable Fund of The Greater
 Cincinnati Foundation
 David and Nancy Schlothauer
 Struckhoff Orthodontics
 The Standard
 Tri-City Insurance Service, Inc.
 Triple Crown Chiropractic Center
 USI Insurance
 Henry and Becky Vittetoe
 Jack Wells
 Rick W. Wurth and Michael Due
 John and Bonnie Yeager

HOPE (\$100.00+)

Meghan and William Ackerman
 Adams Recovery Center
 Punit Aghera
 Billie and Robert Allen
 Richard G. Allgeier
 Anonymous
 Applegate Dentistry
 Jane Ashcraft-West
 Bagshaw Enterprises
 David Barnes
 Jacqueline and Douglas Bauereis
 Brandon Bayer
 Daniel and Dianne Beineke
 Daniel Bell
 Stacy and Alexander Benetti
 Billy and Edith Benson
 Eric Benson
 Irma B. Beuttel
 Jane E. Beuttel
 Kristin Musolin and Anil Bhavsar

Nancy L. Bloemer
 Chris F. Bolling and Stephen Peterson
 James Boyers, Jr.
 Candance and Nicholas Brake
 Meredith Brennan
 Amy R. Brophy
 Karen S. Brown
 George & Mary Jo Budig
 Family Foundation
 George and Mary Buerger
 David and Mary Ann Bullock
 Marcia A. Burke
 Kay Burlew
 Sarah Billiter Cameron
 Sanford and Nicole Carnes
 Sherry Carran
 Adrienne Cenci
 CheckSmart
 John and Shirley Chewning
 Mollyann Childers
 Combined Federal Campaign
 of Northern New England
 Connor & Associates, PLLC
 Edward Connor and Sara
 Jones-Connor
 Daniel J. Courtade, M.D.
 Amber Cunigan
 Joseph M. Dean
 Derringer Dental Care & Rejuvenation
 Angela Gayle Desmond
 The Deye Family
 John & Jane Domaschko Fund
 of The Greater Cincinnati Foundation
 Steven and Kathy Durkee
 Edward and Deborah Elicker
 Matthew Falone
 Fraternal Order of Police Lodge #1
 Sharon and James Fredrick
 Connie Freking
 Mr. and Mrs. Chad H. Friend
 Sabrina Richard and Ben Frisch
 Anthony and Sharon Fritz
 William and Rita Funke
 Robert L. Gebbie
 Crystal and Patrick Gibson
 Jeffrey and Monica Ginn
 Give With Liberty
 Nancy and Thomas Goeke
 Daniel P. Goodenough

Teresa and Richard Goodwin
Melissa and Donald Gorbandt
Dennis L. Grant
Donald P. Graven
Terri and Gary Grefer
Andrea and Gerald Hardcorn
Genevieve A. Harris
Marilyn and Edward Harris
Paulette and Charles Hayley, Sr.
Ben and Donna Heuser
Honeywell
Adare and Thomas Hoppenjans
Lynda and Tom Huey
Ivan and Anne Hughes
James and Robin Huizenga
Gail A. Huser
IOMC Twisted Iron Chapter
Leslie and James Isler
Cathy M. Jackson
Carol W. Jansen
Carol Lynn Keiling
Daniel J. Kelly, Jr.
David and Anne Kelly
Kenton County Fraternal Order
of Police Lodge #20
Roberta Kittell
Jenny and Vince Koenigsknecht
Ladies Auxiliary of Ralph Fulton #6423
Christina and John Lane
Ferd and Angela Lange
John and Martha Lange
Nhien and Tim Lange
Jerry and Pamela Lasita
Andy Leedolf
Rachel Leedolf
Gabriel Lepera
Mary S. Lottman
Leslie Lovelace
Kathleen A. Lucas
Marjorie Lyon
Michael and Rae Maier
Rebekah and Daniel Manis
Manyet Dance, LLC
Andrew Marsh
Sheryl Martin
Dwight and Debra Marvin
Dennis and Myra McEvoy
Chuck and Jan McHale
David and Michelle Middendorf
Joseph and Anna Milburn
Chad and Lisa Millay
Thomas R. Miller
Mary and Thomas Moore
Renee and Dannie Moore

Gary and Patricia Morgan
John and Janne Morlidge
Kevin and Mary Moser
Richard K. Mullins, D.M.D.
Richard L. Murgatroyd
Patricia L. Murray
Christine and Brian Nester
Northern Kentucky University
Myrna and Nicholas Orphan
Allyson and Robert Parlock
Jeff and Jessica Pauley
Anne and Ravi Pillai
Amy and Jeff Poetker
Jennifer and Nick Pompilio
Rachel E. Powell
Mr. and Mrs. James D. Pullen
Dianna Rafferty
Rainbow House LLC
Joyce D. Reckner
Larry G. Richardson
Shirley and Donald Ringo
Keith and Renee Robertson
Barbara Lyghtel Rohrer
Ann and John Ruttelle
Carol and Donald Ryan
Paula and Brent Schaumburg
Julie Geisen Scheper and
Chuck Scheper
William L. Scheyer
Cynthia L. Schnabel
Jo Ann Seltman
Cathy and Reggie Silvers
Michael M. Sketch
Joyce and John W. Steinman, II
Anne M. Sturgis
Sunday Morning Club, Inc.
James R. Swearingen and
Emery Schmidt
Tech Allies Consulting, LLC
Paula and David Thueneman
Timothy and Karen Toerner
Robert and Sharon Tomlinson
Kathleen and Richard Tranter
Burr J. Travis
John and LaVerne Travis
Dedi and John Turner
George T. Tussey
Karen M. Vanover
Ramona P. Vickery
Viking Supply, Inc.
Tami Wandell
Charles and Maureen Washburn
Alta Gail Waters
Brian and Kimberly Wiehoff

Darlene and Rork Williams
Nichole Williams
Jay Wuest
Albert and Joyce Wurch
William and Martha Yung
The Zaila Companies
Anthony and Geraldine Zembrodt
Jaclyn Zembrodt
Brad and Meggie Zerhuesen

GUIDANCE (\$1,000+)

4 RS Lunch Group
AmazonSmile Foundation
Ameriprise Financial Services, Inc.
Richard and Nancy Anderson
Anonymous
Regina and Thomas Arens
Jocelyn Arvais
Kimberly and Christopher Auberger
Margaret Avery
James and Lorella Bagot
Tommy and Lynn Baldwin
Andrew and Cindy Berman
Angela and Charles Billiter
Pam Blackburn
Tamara and Michael Blevins
Bluegrass Mopar Club
Tisha and William Bricking
Richard and Mary Broeg
Del and Jeanna Burchell
Shawn and Liesa Carroll
Dorothy L. Caster
Lucinda Cecil
Jeffrey and Carolyn Chapman
Cincinnati Metro Area Combined
Federal Campaign
Julie and Keith Combs
Sherry and Douglas Combs
Alta G. Cox
Ken and Marsha Croxton
Robert and Beth Dames
Susan and Doug Daniel
Rose A. Deckert
Christina and David Disque
Joe Doud
Michael and Lisa Doyle
E.L. Dressman
Todd and Jessica Dykes
Greg Ebel
Zan Mary Edmiston
Charles Egerton
Kerry and Teresa Evans



James and Susan Farmer
William and Janet Fierlage
Connie Flynn
Clyde and Roberta Foster
Geni M. Fryman
Jane M. Gadker
Mary Joyce Gannon
J. Robert Geisen, Jr.
Tricia S. Gibbons
Rose Gilb
Leesa M. Haber
Chris Hamilton
Diane and Jeff Hamlin
Susan and Brian Hamper
Margaret L. Harrison
Eric and Toni Heidel
Melissa and Ryan Helwig
Robert and Mary Hemmer
Rosemary Hermanson
Henrietta Heywood

Robert and Mary Ann Lang
David Leach
Marlene and Russell Letsinger
Linda and Jack Lundy
Macy's / Bloomingdale's
Richard and Joan Maier
Clifford and Bernett McDine
Christopher and Patricia Mehling
Gary and Kathy Menne
Greg Meyer
Christopher D. Middendorff
Edward W. Miles
Ashley and Mark Minton
Jessica B. Mirrielees
Nancy and Jack Morgan
Billie Jo Morris
Lissa and Brad Morris
James and Susan Morrison
Richard B. Mueller
David D. Mumm

Suzanne M. Rolph-McFalls
Rudler, PSC
Lisa A. Schaible
Bruce and Diane Schweitzer
Don and Nancy Seaman
Dan and Judith Sergeant
Ann and Gerald Silvers
Norita and Roger Skiff
William G. Snider
Fred Spanier
J. Michael Spaulding
Frieda and Joseph Stein
Margaret A. Stout
Elizabeth Strickland
Michael and Mary Jo Studer
Ruth Ann Sturgis
Terry and Joan Thill
Courtney and Bud Thurman
Carl and Marilyn Tillery
Michael and Andrea Tomasetti



Steven and Holly Hicks
Barb Hill
Susan and David Hill
William and Deborah Hoppenjans
David A. Howard
Christina Huffman-Hansman and
Joshua Hansman
Marcus A. Huling
Susan G. Jackson
April L. Jones
Christine and Kenneth Jones
Tina and Gerry Kauffman
Evelyn Keeney
Mary M. Kelsch
Capt. Christophe J. Kiely
Laura Kinney
Earl and Virginia Kramer
Leonard J. Kuntz
Rosemary and Hobart Landon

Suzanne and William Neidenbach
Julia R. Norman
Thomas and Kathy Noyes
Vicki and Blake O'Bryan
Bret A. Olson
Amy and Kenneth Osterkamp
Susan and Ron Otto, Jr.
Lorraine C. Panagopoulos
Pediatric Associates, PSC
Albert and Barbara Pleasant
Paul K. Pogue
Emily and Matthew Raaker
Sheila Redding
Beth and James Redwine
Geneva and Charles Reimer
Remke Markets, Inc.
Jeffrey and Stephanie Rensing
Kat Richter-Stauffer & Stephen Stauffer
Harry and Joanie Riggs

TRUIST
Barbara J. Vandergriff
Shirley M. Walters
Mark and Sue Wehrman
John and Sherri Wenderfer
Jenny and Matt Wichmann
Thomas J. Wiethorn
Adrian Wilkinson
Lisa I. Wilson & Robert E. Barmore
Mary and Anthony Wirtz
Donna L. Wolfe
Paula and John Wolfe
Judith and G. William Young, Jr.
Patricia and William Young
Nancy C. Youtsey



IN MEMORY OF

Nicholas W. Brake

Candance and Nicholas Brake

James Davidson

Margaret Avery, Kathleen Lucas

Charlotte Deupree

Joseph and Anna Milburn

Pamela Francis-Arthur

Nancy and Donald Francis

Thomas Lee Henry

Nancy and Jack Morgan, Paul K. Pogue
Fraternal Order of Police Lodge #1

Cordella Huey

Alta Gail Waters

Charles Jones

Tina and Gerry Kauffman

Becky Melching

Susan and David Hill, Mary and Erwin
Leidolf, Jr.

Laura Mistler Sanders, on her 100th birthday

Dan and Kay Mistler

Helen Mocker

Marilyn and Edward Harris

William, Thelma, & Ruth Mumm

David D. Mumm

Fern Nead

Norita and Roger Skiff

Dale Norman

Sherry and Douglas Combs, Julie and
Keith Combs, Sheila Redding
Rudler, PSC, Lisa A. Schaible

Jake Power

William and Janet Flerlage

Anna Cecil Seltman and

Paul R. Seltman

Jo Ann Seltman

Robert L. "Bob" Sturgis

Anonymous, James Boyers, Jr., Anne M.
Sturgis, Christina and John Lane, Kerry
and Teresa Evans, Christina and David
Disque, Frieda and Joseph Stein, Brian
and Kimberly Wiehoff, Julie and Marc
Raia, Susan and Doug Daniel, Barbara J.
Vandergriff, Karen M. Vanover

IN HONOR OF

Nancy Anderson,

on her birthday

Margaret A. Stout

Cyrilla Brake

Candance and Nicholas Brake

Mary Jean Giltner

Mary and Erwin Leidolf, Jr.

Paul and Mary Jo Hardcorn,

on their birthdays

Andrea and Gerald Hardcorn

Kenton County Sheriff's Office employees

Charles and Ruth Korzenborn

Dianna Rafferty

Roberta Kittell

Jim and Carolyn Rennekamp, on their 50th anniversary

Paul and Mary Jo Hardcorn

Rick Wurth, on his birthday

Michelle M. Sanborn, Dwight and Debra
Marvin, Greg Ebel, Amy R. Brophy,
Nhien and Tim Lange, Lissa and Brad
Morris, Anne M. Sturgis, Rose Nicely,
Richard L. Murgatroyd, David A.
Howard, Brian and Kimberly Wiehoff

J.T. Mooser, Jeanie Mooser,

Ginger Mooser, Isla O'Neil,

Rylee O'Neil, Brynn Gronneck,

Emery Gronneck, Aiden

Rohrer, Everett Rohrer,

and Adylene Rohrer

Barbara Lyghtel Rohrer

their referral partners

Pediatric Dental Center

their three daughters

Charlene and Gebhard Erler

GIFTS IN KIND

4 Entertainment Group, LLC

AirWay Technologies

Susan Albert

amazon.com

Ammon Outdoor Design

Anonymous

Nicole Ansel

David Bailey

BB&T

BB&T - Ft. Wright

BelFlex Staffing Network

Bellevue Dental on the Avenue

Best Furniture Gallery

Bluegrass Mopar Club

Shannon Bosley

Braxton's Cleaners

Bob Brunen

Mr. and Mrs. Ronald L. Buckley

Deborah S. Buechel

Buffalo Wild Wings Grill & Bar

Rebekah Gensler and Matt Butler

C&G Erler Interior Decorating Co.

Dan Cahill

Calvary Baptist Church

The Carnegie Visual & Performing

Arts Center

Adrienne Cenci

Cengage Learning Distribution Center

David Chadwick

Charities Guild of Northern Kentucky

CheckSmart

Cincinnati Airport Marriott

Cincinnati Art Museum

Cincinnati Arts Association

Cincinnati Ballet

The Cincinnati Enquirer

Cincinnati Museum Center

Cincinnati Opera

Cincinnati Playhouse in the Park

Cincinnati Shakespeare Company

Citi

Richard and Robin Clark

Cooper's Hawk Winery & Restaurant

Crossroads Florence

Michelle Cupp

Peter D'Angio & Greg Hinson

The Dermatology Center PSC

Dewey's Pizza

Dillard's

John & Jane Domaschko

Donna Salyers' Fabulous Furs

Dream Moore Photography

Jennifer Dute

Mary Fangman

Florence Freedom

Ken and Teri Foltz

Grant and Regina Forster

Fort Mitchell Public House

Four Seasons Tent Rental

Frame USA

Nancy and Donald Francis

Sharon and James Fredrick

Frisch's Restaurants Inc.

GameWorks

Gate Gourmet

Ronda Givan
Gloria Dei Lutheran Church
Melissa and Donald Gorbandt
Gray Middle School
Kara Adkins Gurley
Jessica and Leon Hall
Adam Harrison
Hebron Chiropractic
Paul and Mary Hemmer
Hewlett-Packard Company
Holly Hsu Fitness
Hollywood Tobacco & Liquor
Sharon and Brad Huff
Immanuel United Methodist Church
Jeff Thomas Catering
Jeffries Orthodontics
Adam Jones
Junior Board of CHNK
Kenton County Fraternal Order of Police
Lodge #20
Kenton County Library - William E. Durr
Burrch
Kenton Heights Woman's Club
Kentucky Derby Museum
Kentucky Horse Park
The Kid Glove Way
KOI Auto Parts
The Kroger Co.
KY Association of Collegiate Registrar
& Admission Officers
Lakeside Presbyterian Church
Timothy and Nhien Lange
Liquor City
Thomas and Francine Luzak
Mauri-Lou Dry Cleaners, Inc.
Sandy McGee
Chuck and Jan McHale
Mercedes-Benz of Fort Mitchell
Denise Michels
Molly Malone's Irish Pub
David Morith
Richard B. Mueller
Chole G. Mullen, M.D.
Mike Mullins
Nemacolin Woodlands Resort
New Columbus Baptist Church
New Riff Distilling
Newport Aquarium
Nor-Com Inc.
Northern Kentucky Association of Paralegals
Gabriel Nuxoll
Virginia Dalton and Tom Olson
Amy and Kenneth Osterkamp
OstermanCron, Inc.
Pajama Program Headquarters & Reading
Center
Donald and Heather Paparella
Payless ShoeSource
The PNC Financial Services Group
Jennifer and Nick Pompilio

Pretty Spa Nails
Prolanthropy
ProSource
Providence Pavilion
Quaker Steak and Lube
Dianna Rafferty
Rainbow House LLC
Lisa, Brian, and Charles Ray
Reminiscent Herb Farm
Republic Services
Kat Richter-Stauffer & Stephen Stauffer
Jill Salyers
Jude Schulte
The Secret Garden
David and Pam Shearer
Julie and James Shinkle
Chuck Simpson
SK Gems
Sean and Victoria Smith
Sharon and Robin Smith
St. Catherine of Siena School

Anne M. Sturgis
Darlene Summe
Thomas More College
Timothy's Florals
Tom+Chee
Toyota Motor Engineering and Manufacturing N.A., Inc.
Tramonte & Sons
Ultimate Air Shuttle
United Ministries
United States Marine Corp. - Cincinnati
University of Kentucky Athletics
Karen M. Vanover
Verst Group Logistics, Inc.
Viking Supply, Inc.
Wessels Workplace Services
Rohana and Dhammika Wijewardhana
Mary Beth Wilson
Wings on Wheels
The Woodhouse Day Spas

SO MANY WAYS TO SUPPORT CHNK!

DONATE MONEY!

Gifts of unrestricted dollars are the best kinds of gifts to receive by our Home, since we can use those funds for our most urgent, critical needs. Since we're a 501(c)3 organization, all donations are tax-deductible. Donations can be made by cash, check, credit card, or stock gift.

To send us a cash, check, or credit card gift by mail, simply use the envelope found in this mailer. Seal, stamp, and drop in your mailbox!

To make a credit card gift by phone, call our Office for Development at 859.292.4135, Monday through Friday, between 10 a.m. and 4 p.m.

To safely and securely make a credit card gift online, visit www.chnk.org/donate.

To give a gift of stock, please contact our Office for Development at 859.292.4135 for the information you will need to transfer the stock to CHNK.



DONATE ITEMS FROM OUR WISHLIST

We keep a running list of needs on our website at www.chnk.org/wishlist. The items might not be as fun to shop for as toys, but receiving them helps us to offset operational expenses ... which means more money going directly to our programs and the youth who benefit from them.

FOLLOW US ON SOCIAL MEDIA

CHNK can be found on all the major social media sites – Facebook, LinkedIn, Twitter, Instagram, Pinterest, and YouTube. Follow, like, or friend us to stay in the loop on all the latest activity taking place at our Home!



SHOP FOR A CAUSE

Do you shop at Kroger, Remke's, Joseph-Beth Booksellers, or Amazon? You can raise money for our Home simply by shopping at these stores! How much easier does it get than that? To get started:



On your computer or mobile device, visit www.kroger.com/communityrewards and follow the instructions for registering your Kroger Plus Card in support of CHNK. When asked to enter our assigned NPO #, type 82603. Then, every time you swipe your Kroger Plus Card when making a purchase, we'll receive 3% of the total - up to \$50,000 per quarter! And don't worry - none of your fuel points or e-coupons are affected by this!



On your computer or mobile device, visit www.remkes.com/profile/signup to register your Remke Rewards Card in support of CHNK. Look for the "Caring Neighbors Non-Profit Organization" field on the webpage, and select CHNK from the drop-down menu. Then, every time you swipe your Remke Rewards Card when making a purchase, we'll receive 2% of the total!



Children's Home of Northern Kentucky is proud to be one of only three Joseph-Beth Gives Back Partners in Northern Kentucky. When you join the Joseph-Beth Gives Back Program (their customer rewards program) and make a purchase, 1% of the total sale is donated to CHNK. Visit www.josephbeth.com/givesback for more information (select the Crestview Hills location) or to sign up online.

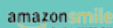

By starting your shopping at smile.amazon.com and selecting CHNK as your charitable organization of choice, Amazon will donate 0.5% of the price of your eligible purchases to CHNK.



Do you begin your online shopping at Ebates? Did you know that you can designate your "Big Fat Check" to be sent to Children's Home of Northern Kentucky each quarter? Simply log in to your Ebates account, go to the "My Account" page, select "Big Fat Payment Settings," and then, under Payment Preferences, click the "Want to send your Big Fat Check to someone else?" option.

bye!





DEVOU PARK CAMPUS
200 Home Road, Devou Park
Covington, KY 41011

BURLINGTON CAMPUS
4836 Idlewild Road
Burlington, KY 41005

DEACONESS HEALTH CHECK
525 W. Fifth Street, Suite 219
Covington, KY 41011

P. 859.261.8768 | www.chnk.org | info@chnk.org

